## *Golf Tourney Champions and Tournament Runners-up*

James Paulette, second from right, holds club trophy and individual trophy after winning Falling River Country Club's golf championship Labor Day. Richard Godsey, left front, Fred Weakley, right front and Ralph Harris, second row, from left, Clarence Smith and Carroll Goodrich were flight winners in the annual event.

Runners-up in the Falling River Country Club golf tournament display trophys awarded them for their performance. They are front row, from left, Steve Lawson, Doug Marshall, Keith Ferguson and Monte Mays. Second row, from left, Johnny Sperry, Cecil Tillary, Harry Lawson, Dudley Hill, and Doug Michell.

## Children's Park Now Open

Cont'd from pg. 1

chased by the FFA members were financed by a special grant from the Federal Home Administration.

The merry-go-round was donated by the Appomattox Camp of The Woodmen of the World.

A drinking fountain and a spring riding horse are being donated by the Appomattox Junior Woman's Club.

Also planned for the park is a new fence and parking lot as well as a picnic area adjoining the play area. Individuals and organizations interested in assisting in any way may contact the following: Barry Sauls, FFA Advisor, Appomattox Middle School, or Dennis Torrence, FFA Advisor, Appomattox County High School.

Many thanks goes to the Appomattox Town Council for allowing use of the town property for the park and to all the Appomattox FFA members for a job well done.

EMERGENCY FIRE
352-5212
APPOMATTOX FIRE
DEPARTMENT

Renters: What can you lose?

Maybe everything you own —because of fire, theft, storm or law suit.

Call me today. I'd like to tell you about Nationwide's special, low-cost Tenants Policy.

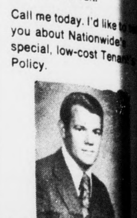

KENNETH E. FRA...
COURT STREET
APPOMATTOX, VI...
PHONE 352-888...
NATIONWIDE INSURANCE
Nationwide is on your side
Nationwide Mutual Fire Insurance Co. Home Office: Columbus, Ohio

## Paulette Captures Third Golf Title

James Paulette fought off a challenge from Steve Lawson, and ignored threatening weather to card a final day 75 to win his third consecutive Falling River Country Club golf championship Labor Day with a three round total of 228.

Trailing Lawson by three strokes going into the final round, Paulette played nearly perfect golf as he successfully defended the title he had won the past two years.

Flight winners were Richard Godsey, Fred Weakly, Clarence Smith and Carroll Goodrich. Harris defeated Johnny Sperry on the fourth hole of a sudden death playoff to win his flight.

Paulette also won one special award and tied with Lawson for another. Lawson and Paulette both recorded single round scores of 75 to tie for those honors and Paulette also won Monday's closest to the pin award.

Gill Dinkins was Sunday's winner for closest to the pin while Bob Hubbard was Saturday's winner. Jim Cobb was awarded the booby prize, a dozen golf balls, for carding the highest single round score, 116.

Mike Harris, Clarence Smith and Monte Mays each won prizes for the longest drives on each of the three day event. Harris' award was for Saturday, Smith's for Sunday and Mays had the longest drive Monday.

Paulette, who had rounds of 75-78-75, played well under pressure as Lawson went all-out in an attempt to dethrone the club champion.

## Jaycees Set Apple Butter Sale Friday

The Appomattox Jaycees will continue their apple butter sales Friday at 6: p.m. at the Triangle Shopping Center.

Proceeds from the sale will go to Camp Jaycee near Roanoke. The state Jaycees operate the camp for mentally retarded children.

## Receives Scholarship

Steven M. Eggleston has been awarded a $500 Freshman Honor Scholarship to Lynchburg College. The Scholarship was made in recognition of Steven's outstanding academic record at Appomattox High School where he was a member of the National Honor Society.

Twice elected to Who's Who Among American High School Students, he was a member of the Student Council and played varsity basketball and baseball at Appomattox High School. While at Lynchburg College, Stephen plans to major in business admnninistration.

Steven is the son of Mr. and Mrs. Floyd Lemual Eggleston of Appomattox.

## Lawson Ford & Jaycees Sponsor PP&K Contest October 5th

Local youngsters, between the ages of 8 and 13, will be competing on Saturday, October 5, for one of 18 trophies in the first level of Punt, Pass and Kick competition. PP&K is an annual event, co-sponsored locally by Lawson Ford, Inc. and the Appomattox Jaycees and co-sponsored by the National Football League and the Ford Dealers of America.

First, second and third place winners of local competition in each of the six age groups will receive a trophy. Additional trophies will be awarded to the first place winner in Zone, District, Area, Divisional and National finals.

Area, Division, and National matches will be held in NFL team stadiums immediately preceding actual NFL games or during their halftime programs. Youngsters participating at these levels have a chance to meet some of the NFL players.

Any youngster, 8 through 13, acompanied by a parent or guardian, may register at Lawson Ford in Appomattox. There is no regiatration fee.

Each registrant will receive a free PP&K Tips Book which included a complete set of rules, helpful conditioning exercises and important punting, passing and place-kicking tips by leading NFL specialists in these skills.

PP&K involves no body contact, no special equiptment is required and youngsters compete only against others in their own age group. Participation does not impair a youngster's amateur standing.

## Mt. Obey Church Sets Homecoming

Mt. Obey Baptist Church has Homecoming services slated for Sunday. There will be an 11: a.m. service and an evening service conducted at 7:30.

Western Auto
THE FAMILY STORE

Lonnie Reynolds, Manager
Rt. 460 - West Confed. Blvd.
Appomattox, Va.

Get Ready For
DOVE SEASON
We have all your Hunting needs
★ GUNS ★ SHELLS
★ HUNTING CLOTHES
Also
Complete line of Archery Supplies, Bows, Arrows
and Accessories by Bear & Ben Pearson

Jeep - Toughest 4-Letter Word On Wheels
4-Wheel Drive Jeep Vehicles: So you can see and enjoy the land that is worth preserving.

Jeep vehicles are built to take you into the normally inaccessible places of our nation so that you may see and enjoy its natural beauty. We want you and future generations to enjoy this beauty unmarred, undiminished. We ask you and every 4-wheel drive owner or operator to treat the heri tage of our beautiful landscape carefully. Observe all regulations and laws governing the use of private and public lands. Respect the land. Its natural beauty can never be replaced.

Big and small features on the 1974 Jeep Wagoneer help to make it the best of the breed. Big standard features such as Quadra-Trac automatic full-time 4-wheel drive, Turbo Hydramatic transmission, 360 V-8 engine, variable ratio power steering and power front disc brakes. Small features like a redesigned defroster system with larger duct outlets for improved heat distribution and a stronger fuel tank filler neck for increased durability. Jeep Wagoneer is available two ways: standard or Custom model. Either has thick foam-padded front and rear bench seats, roomy interior, wide windshield. The Wagoneer looks smart at the country club and handles well towing a trailer or negotiating a rock-strewn stream.

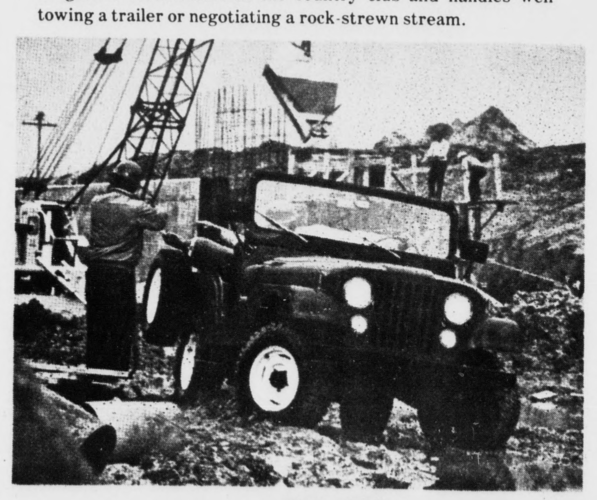

••JEEP TRUCKS take the limits off. You can find a 4-wheel drive Jeep truck to fit your requirements for work or play, on-road or off-road. They are available in three choices of trim: standard, custom and pioneer. A number of special camper options and a special camper package are available. So are wide range trailer towing options and. importantlv. Jeep's exclusive automatic full-time 4-wheel drive system, Quadra-Trac is offered on every Jeep Truck. So, if you are an outdoorsman who works hard or plays hard, get the pickup truck that is hard to beat. Get the 1974 Jeep Truck.

Jeep CJ-5 is first and foremost a 4-wheel drive vehicle. It possesses legendary built-in toughness with features like heavy-duty frame and strong steering control assemblies. It is highly maneuverable because of such features as an 8-inch-high ground clearance, short turning radius and short front and rear overhang.

Jeep Cherokee the longest wheelbase in their class for a ...oth ride plus standard full-foam front bucket seats and ... foam rear seat, attractive interior and exterior trim and all the 4-wheel drive ruggedness you can expect from Jeep vehicles.

Moses Motor Company, Inc.
MOSES STREET VA. DEALER LIC. # 3 APPOMATTOX, VA.



## ...aths

**...A. JONES**

...ices for William ..., 64, of 1724 ...ynchburg, were ...p.m. Sat., Aug. ...Baptist Church of ...with burial in the ...

...ednesday in the ...eral Hospital. ...ppomattox County, ...of Samuel Robert ...ra Lee Robinson ...

...ed by a brother, ...of Appomattox ...ers, Mrs. Celia ...Rachel Jones of ...

...eral Home of ...was in charge of ...

**...T. RECTOR**

...and friends in the ...area have been ...death Sunday of ...Rector, 80, of ...

...pomattox County, ...of Robert O. ...Mary Elizabeth ...

...ervices and burial ...ted Tuesday in ...

**...COLLINS COLE**

...Collins Cole, 87, of ...pomattox, husband ...rson Cole, died at ...uesday at Lynch... Hospital.

...ittsylvania County, ...of John T. Cole ...ollins Cole. He was ...er and a member ...aptist Church.

...to his widow, he ...by three sons: ...James A. Cole, ...C. Cole, all of ...four grandchil... great grandchildren.

...funeral services ...onducted Thursday ...11 a.m. at Liberty ...

...ily has suggested ...wishing to make ...nsider the Ameri... Society.

...ily will be at ...uneral Home, Appo... 7 to 9 p.m. ...evening, Septem... other times at the ...olute 1.

...E TO YOUR ...OWN NEWSPAPER

**MRS. J. A. MOSELEY**

Mrs. Christine Paulette Mosley, 58, of Portsmouth, a former resident of Appomattox died Sunday at the Medical College of Virginia. She was the wife of John Arthur Moseley.

Born in Appomattox County, she was the daughter of Mrs. Annie Wheeler Paulette of Appomattox and the late Robert Jefferson Paulette. She was secretary - treasurer of Morris Furniture Co. in Portsmouth and was a member of Park View Baptist Church in Portsmouth.

In addition to her husband and mother, she is survived by three daughters, Mrs. Sue M. Whorton of Seattle, Wash., Mrs. Anne M. Springston of Oxnard, Calif., and Ellen Moseley of Portsmouth; four brothers, Dwight M. Paulette and James B. Paulette, both of Appomattox, W. Burk Paulette of Mineral and Temple L. Paulette of Vinton; three sisters, Mrs. John Krause and Mrs. George C. Franklin, both of Appomattox and Mrs. Curry M. Lawler of Forest and one grandchild.

A funeral service was held Tuesday at Park View Baptist Church in Portsmouth.

A graveside service was held at 12:30 p.m. Wednesday at Evergreen Cemetery.

Snellings Funeral Home in Portsmouth was in charge of arrangements.

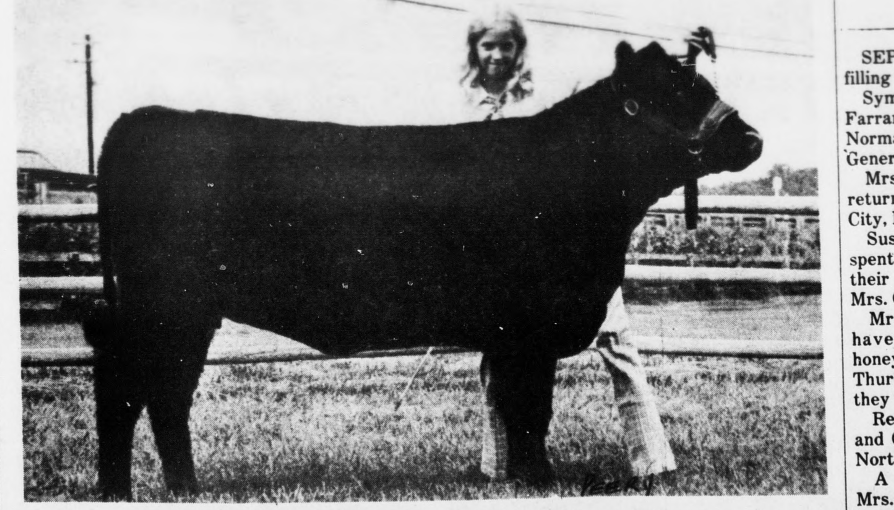

## Appomattox Heifer Wins First Place

Wendy MacIntosh is shown with her First Place Angus Heifer in the Early Senior Yearling Class at the Culpeper Angus Breeders Show in July. Wendy is the daughter of Mr. and Mrs. W. J. MacIntosh of Spout Spring.

## New Line Proposed by Vepco

Virginia Electric and Power Company is planning to construct a new 230,000 volt transmission line from Halifax to Farmville. Construction of the new transmission line is expected to begin in the fall of 1974 with completion expected in time to meet the peak customer demand by the summer of 1975.

The $3.3 million project will extend from a point near Halifax, eastwardly in a general direction to a point west of Chase City and then in a northeasterly direction crossing Route 460 just east of Farmville. The line will terminate at a substation on the north side of Farmville.

The total distance of the project is about 65.5 miles. The first 29.8 miles between Halifax and Chase City will parallel an existing transmission line and the remaining portion of the line will pass through forest land for more than 90 per cent of its length thus minimizing the environmental impact.

Vepco has obtained a certificate of public convenience and necessity for the construction from the State Corporation Commission.

D.C. Stables Farmville district manager for Vepco, said the new line is necessary to strengthen the present 115,000 volt system which supplies electric energy to the area of Farmville, Crewe, Blackstone, Victoria, Drake's Branch, Keysville and Pamplin. Construction of the new line, he said, will enable Vepco to provide adequate capacity and reliability of electric service to the area.

## Rocks

SEPT 2 - Farmers were busy filling their silos last week.

Sympathy is extended the Farrar family the death of Mr. Norman Farrar at Lynchburg General Hospital last Monday.

Mrs. Gladys Anderson has returned to her home in Kansas City, Mo. after a visit here.

Susan and Sarah Hamlin spent last week at Rice with their grandparents, Mr. and Mrs. Chandler.

Mr. and Mrs. Barry Elder have returned from their honeymoon trip. They left Thursday for Radford where they will make their home.

Rev. and Mrs. Don Wagner and Gary returned home from North Carolina Friday.

A number went up to see Mrs. Phyllis Richardson at Lynchburg General Hospital last week. She is improving nicely.

Mr. and Mrs. Calvin Coleman of Barnes Junction, Mr. and Mrs. Donald Webb of Appomattox and Mrs. Audrey Fox of Bakersfield, Calif., were visiting Mr. and Mrs. Ernest Farrar during the week end. Mrs. Fox will spend a few days in this home.

Mr. and Mrs. Richard Gilliland and boys of Cascade, Va. spent the week end with her parents, Mr. and Mrs. Jim Frank Ranson.

Mr. and Mrs. Guthrie of Appomattox spent Sunday afternoon with Mr. and Mrs. R. E. Roach.

Some relatives from West Virginia were here for the Dickerson reunion on Sunday.

Mr. and Mrs. Kyle Almond of Monterey, Va. spent the week end with his parents, Mr. and Mrs. Wilson Almond of Appomattox.

Mr. and Mrs. Ed Ranson of West Virginia spent the week end with Mr. and Mrs. Ed Ranson of Pamplin.

Everyone was glad to see Mrs. Woodrow Fleshman at church Sunday after an operation.

A number attended the Bomar and Richardson wedding at Piney Ridge Methodist Church on Saturday afternoon.

Quite a few families from here went camping up at Smith's Mountain Lake during the week end.

They reported a wonderful time while there but on Saturday night they had an unwelcomed visitor. Can you guess who? Only a skunk.

Raymond Moore and Melinda have returned to New York.

The Young People had a wonderful time skating in Lynchburg on last Monday night.

Our youth had a nice time singing Sunday evening.

BABCOCK'S
25¢ CAR WASH
WASH, RINSE, WAX AND VACUUM
LOCATED ON RT. 24, EAST OF
TRIANGLE PLAZA SHOPPING CENTER
APPOMATTOX, VIRGINIA

Auction

...THE Estate of the Late Miss Della Inge, we are ...the following items at public auction:

...September 14, 1974
at 11 a. m.

...ON: On Oakleigh Avenue, Appomattox, Va. across ...rican Legion Hall. Watch for Auction Signs.

...ess, pine Bible Stand, Large and Child's Wicker ..., 4 Rabbit Ears, Oak Chairs, 2 Captain Chairs, 2 ... Bowls, Lot of Old Flat Irons, Lot of Drapes and ..., Lot of Canned Fruit, 2 Old Bird Houses, Lot of ...e, 3 Pc. Parlor Suite, , Old Morris Chair, Lot of Old ...Frames, Twin Beds, 3 Oil Heatrolas, Old Oak Dresser ..., Lot of Old Rockers, Old Wooden Churn Lamp, Lot of ...New & Used, Old Dining Table and 6 chairs, Living ...Sofa and Chair, Library Table, Old Desk, Lots of ...Stone Jugs and Crocks, Milk Can, Cedar C hest, Lot of ...de Quilts, Old Trunks, Old Walnut Bed, Lot of Old ...3 Pc. Oak Porch Set, Old Victrola, 2 Vanity Dressers, 2 ...d Pitcher Sets. 3 Old Iron Beds, Old Sewing Machine, ...road Lantern, Other Lanterns, Lot of End Tables, 2 ...Wash Stands, 1 Hospital Bed, Single and Double Beds, ..., 2 Roll away Beds, 2 Electric Sewing Machines, Old ..., Old Safe, Gate-Leg Table, Old Hutch, Old Walnut ..., Farm Bell # 3, Small Oak Table, Old Oil Lamps, TV ...k Cases, Depression and Pressed Glass, Lot of China, ...rve Stand, Old Fruit Jars, Old Iron Pots and Kettles, ...ic Fans, 3 Electric Heaters, 2 Electric Wall Clocks, ...Drop Leaf Table and 4 chairs, 4 Pc. Silver Over Brass ...Set, 1 Large Wood Cook Stove 1 Small Wood Cook Stove, ...Electric Stove, Westinghouse like new, 1973 GE ...rator, Westinghouse Washer, Pots and Pans, Old ...Tray, Ice Cream Freezer, Old Oak Ice Box, , Large ...Tools, , 1 Power Mower, 1 Push Mower, Croquet Set, ...Fire wood, Scrap Lumber and many other items too ...s to mention.

...WILL BE AN ALL DAY SALE.
...WILL BE AVAILABLE.
...PLANS TO ATTEND THIS VALUABLE SALE
...S CASH

...FURTHER INFORMATION CONTACT
George V. Inge, Tel. 748-7143 Co. Ex. or
Mrs. Gladys Hamilton, Tel. 239-5192 Co. Ex.

George's Auction Service
403 West Conf. Blvd., Appomattox, Va.
Phones 352-8488, 352-5534 or 352-8991
MEMBER OF VIRGINIA AUCTIONEERS ASSOCIATION

Coats $28.99
Sleepwear $2.99 - $4.99

Blouses $2.99-$4.99 | Dresses $11.99
Pants $6.99-$7.99 | Pantsuits $14.99

Open Friday Nites 'til 7 p.m.
Marshall's Dept. Store
Main Street Appomattox, Va.